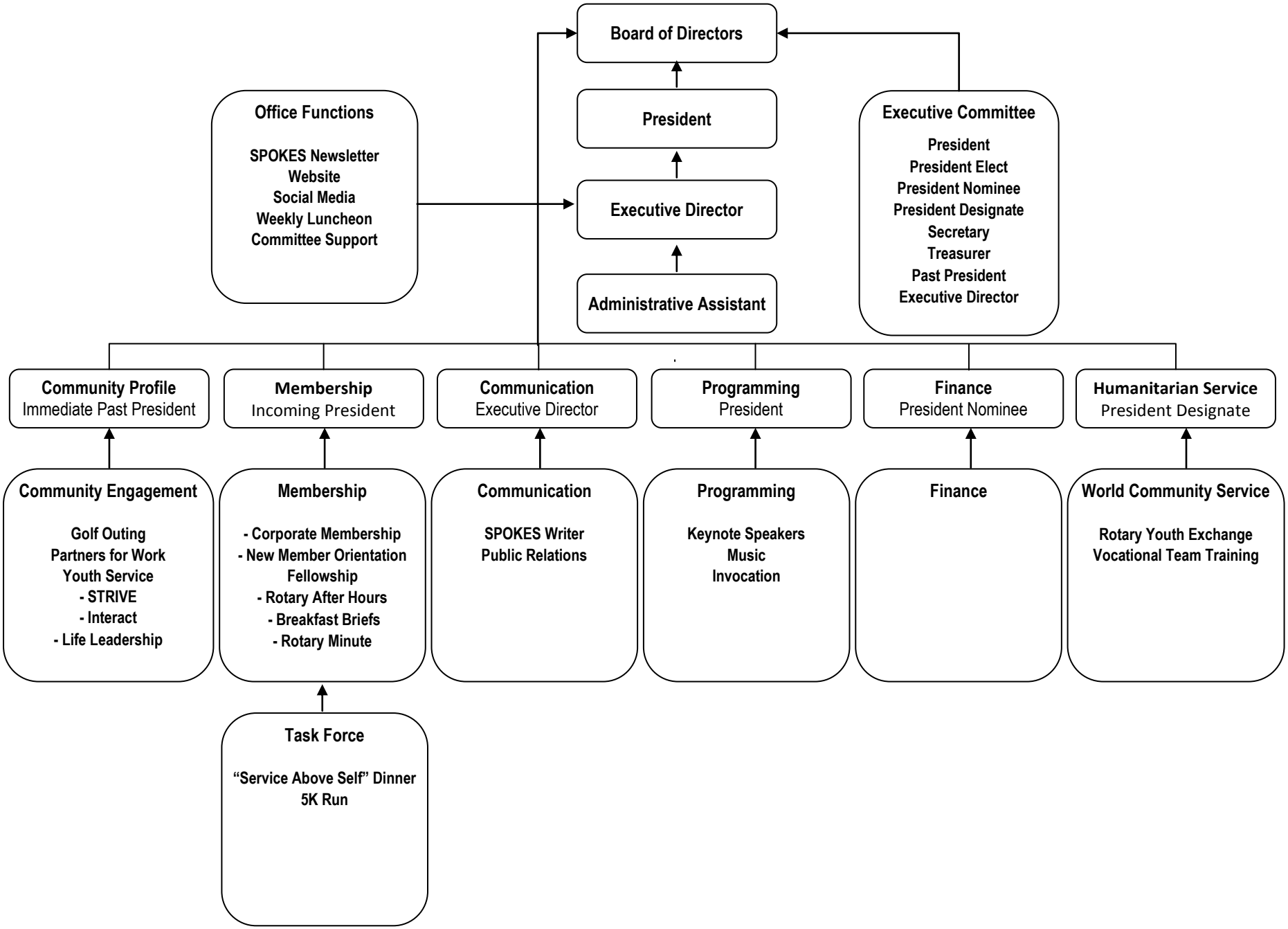Rotary Club of Grand Rapids Organizational Chart